



香港城市大學  
City University of Hong Kong  
*Innovating into the Future*

# AIMS Demonstration

Non-Local Students  
(Cohort 2025)



Sign In

CityUHK EID

Password

Keep me signed in

Sign in

Multi-Factor Authentication (MFA)

OR

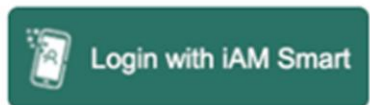

[Staff Reset Password](#)

[Student Reset Password](#)

[Alumni Reset Password](#)

1. Login AIMS

AIMS

2

Development AIMS (Version 8.33)

Find a Page

Go

Personal  
InformationStudent  
RecordCourse  
RegistrationStudent  
ServicesStudy  
PlanServices for New  
Student

## Student Services

- Online Teaching
- Student Helper and Campus Internship Scheme
- Confirmation of Commencement Attendance
- Congregation Job Supplementary Information
- JobPlus Vacancies
- Learning and Study Strategies Inventory (LASSI)
- Lynda.com Online Learning
- On-line Application for In-house Student Development Courses
- Outbound Student Exchange Application
- Scholarship and Financial Aid
- Student Locker
- **Student Residence**
- Central Repository on Student Development Activities (CRESDA)
- Counselling Service
- Request for Student Visa/Entry Permit Sponsorship
- Mental Assessment Corner
- Campus Access Registration for Graduation Photography
- Student Volunteers Registration

3

2. Click “Student Services”

3. Click “Student Residence”



## Student Residence

*Student Residence Applications*

- **Student Residence Application (Undergraduate Students)**
- Student Residence Application (Research Postgraduate Students)
- Summer Residence Application (All Students)
- Student Residence Ad-hoc Round Application (Undergraduate)
- Rolling Application for Ma On Shan Compound
- Housing for Full-time Master's Students

*For Residents*

- Fees Payment & Summary
- Room Assignment Enquiry
- Resident Profile Survey
- Resident List
- Service Request

**4**

4. Click “Student Residence Application (Undergraduate Students)”

CityU

AIMS

Development AIMS (Version 8.33)

How to Navigate | Site Map | Help | Exit

Find a Page  Go

Personal Information Student Record Course Registration Student Services Study Plan Services for New Student

### Student Residence Application (Undergraduate Students)

**Kowloon Tong Compound**

- For bed-study room, please visit [here](#).
- Room with shared toilet & bathroom on the co-ed floor or the same gender floor.

Apply

**Ma On Shan Compound**

- For bed-study room, please visit [here](#).
- Room with communal toilet & bathroom on the same gender floor.

Under prevailing Hall Admission policy, NLS freshmen after having experienced their 1<sup>st</sup> study year priority residence at Ma On Shan Compound shall be mandatorily required to relocate to Kowloon Tong Compound in their 2<sup>nd</sup> study year priority residence so that they have first-hand touch of both sites. No request for further stay at Ma On Shan Compound or change of compound shall be entertained in NLS 2<sup>nd</sup> study year priority hall residence.

5

Available on the App Store | GET IT ON Google play | CityUHK Official App

[ Personal Information Collection Statement | Copyright | Disclaimer ]  
© 2026 City University of Hong Kong. All Rights Reserved.  
Release: 8.7.2

IT Service Desk: +852 3442-8340  
Email: [it.servicedesk@cityu.edu.hk](mailto:it.servicedesk@cityu.edu.hk)

5. You can only apply for Kowloon Tong Compound, click “Apply”

CityU

Return to Student Residence Menu | how to navigate | site map | help | exit

# AIMS

Development AIMS (Version 8.33)

Find a Page  **7** Go

Personal Information | Student Record | Course Registration | Student Services | Study Plan | Services for New Student

I have read, understand and agree with Regulations and other information stipulated at the above "Terms and Conditions".

Back Go

## Student Residence Application (Undergraduate Students)

**6**

City University of Hong Kong

Student Residence - Kowloon Tong Compound

UG Hall Admission for 2026/27

Terms & Conditions

### Part 1 – Basic Application Information

#### Eligibility

1. Full-time Non-local Students in government-funded Bachelor's degree programmes (Note: "Priority" of hall residence will only be given to the first two years of study.)
2. Full-time Local Students in government-funded Bachelor's degree programmes
3. Students admitted through the "Student Athletes Admission Scheme (SAAS)" and recommended for the Residence Scholarship Scheme (RSS) for Student Athletes
4. Students awarded with CityUHK Flagship Scholarships

I have read, understand and agree with Regulations and other information stipulated at the above "Terms and Conditions".

Back Go

6. Read the guidelines and important notes carefully, scroll down to the bottom
7. Tick the checkbox and Click "Go" to start your application

### Student Residence Application (Undergraduate Students)

Year: 2026/27

**Personal Particulars**

Name: NON Local Application Date: 17 Mar 2026

Department: Computer Science College: College of Computing

Programme: Bachelor of Science Type: Non-Local Regular Student

Gender: F Cohort: 2025

Local Contact: 1-201-5474900

Email: ---

Contact Address:  
Add 1 Add 2 Jersey United States of America

Disability: No

Dean's list/Provost's list/Principal's list:  
No

8. State Your Health Related Information (if any)  
9. Click "Agree and Submit" to continue

**Health Related Information**

Are you a student with disability?  
 No  Yes

Agree and Submit



You are applying for Kowloon Tong Compound

Before filling Section I & II, you are advised to read the reminders [here](#).  
*You are not required to fill in this section*

Before filling Section III & IV, you are advised to read the reminders [here](#).  
*You are not required to fill in this section*

**Health Related Information**

Are you a student with disability?  
 No  Yes

Agree and Submit

Student Residence Application (Undergraduate Students)

**Important:**  
Your application on AIMS has been submitted.  
For the result announcement, please refer to the table below.

Student Type	Result Announcement
(A) Local Students without hall experience (who have stayed in hall < 120 days)	30 Apr 2026
(B) Non-local Students (Cohort 2025)	

Student Type	Result Announcement
(C) Returning Local Students (who have stayed in hall >= 120 days)	12 May 2026
(D) Returning Non-local Students (Cohort 2024 and before)	
(E) Other Applicants	

**Uploaded Documents**

-- N/A --

Please select a document type to upload documentary proofs. Click "Upload Document" to proceed.  
(Maximum of 10MB storage space is available for uploading.)

Document Type: Household Member's Address Proof

\*Declaration / Oath will NOT be accepted as proofs.

Upload Document

Year: 2026/27

Please keep below application reference number for your reference. Your enquiry may not be able to process if you failed to provide the reference number!

**610027**

You have applied for Student Residence at **Kowloon Tong Compound**.

Application Date: 17-Mar-2026 Ref. No.: 0027

Name: NON Local  
Department: Computer Science College: College of Computing  
Programme: Bachelor of Science Type: Non-local Regular Student  
Gender: F Cohort: 2025  
Local Contact: 1-201-5474900  
Email:  
Contact Address:  
Add 1 Add 2 Jersey United States of America  
Disability: No  
Dean's list/Provost's list/Principal's list: No

Same address indicator: Yes  
Home Address:  
Add 1 Add 2 Jersey United States of America

**Leadership Qualities**  
Leadership Position:

**Health Related Information**  
Are you a student with disability? No

**Scores**  
Leadership Qualities + Contribution to Residence Life (Score B): 0

Modify

Please pay attention to the different announcement date for the results

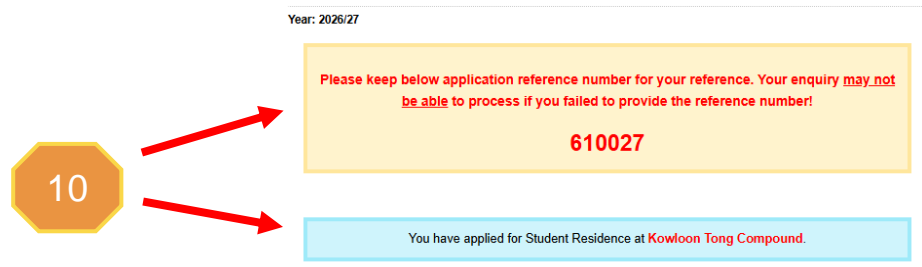

10. If you submit your application successfully, you will have the application reference number.

11. You can modify your application information within the application period

**Health Related Information**  
Are you a student with disability? No

**Scores**  
Leadership Qualities + Contribution to Residence Life (Score B): 0



# Email Acknowledgement after submission

**From:** Student Residence Office <[srouga@cityu.edu.hk](mailto:srouga@cityu.edu.hk)>  
**Sent:** Thursday, 26 March 2026 12:02  
**To:**  
**Cc:**  
**Subject:** Acknowledgement of Application for Student Residence

Dear Applicant,

Please be informed that your hall application has been submitted/ amended on (26-Mar-2026). Your application reference number is 610025. Please keep it for your reference. You can view your most updated application form on AIMS. You are advised to print out your most updated application form for your record and future enquiry with the Student Residence Office.

Thank you for your submission. |

Student Residence Office

---

**Year: 2026/27**

*Disclaimer: This email (including any attachments) is for the use of the intended recipient only and may contain confidential information and/or copyright material. If you are not the intended recipient, please notify the sender immediately and delete this email and all copies from your system. Any unauthorized use, disclosure, reproduction, copying, distribution, or other form of unauthorized dissemination of the contents is expressly prohibited.*