

The background is a collage of four images: top-left shows a person in a white lab coat and yellow safety vest working with equipment; top-center shows a man in a white hard hat and blue shirt standing in front of a wall with 'T-PARK' signage; top-right shows a woman in a white shirt and black blazer sitting at a desk, reading a book; bottom-right shows a person in a white lab coat and blue gloves using a pipette to transfer liquid into a small cup.

SEE2000 **Professional Development I** **SEE4000**

Professional Development II



School of Energy and Environment

香港城市大學
City University of Hong Kong

Briefing Session (2023/24)

14:30 – 15:30, 1 Sep 2023

By Prof. Jason LAM & Prof. Yun Hau NG

Course Leaders

Objectives of SEE2000 & SEE4000

| | |
|-----------------------|--|
| Course Code and Title | <u>SEE2000 Professional Development I</u> <u>SEE4000 Professional Development II</u> |
| Aims | <ul style="list-style-type: none">• Ensure SEE students receive work experience upon graduation• Motivate students to think about career path earlier• Help students identify their interests, strengths and weaknesses• Increase students' maturity and broaden their horizons• Enhance employability |

School Requirement

“

As a **School Requirement**, SEE undergraduate students **MUST complete** both courses, namely **SEE2000** Professional Development I and **SEE4000** Professional Development II,

”

in order to **graduate**.

Timeline

School Requirement!

COMPLETE SEE2000

You must attend all workshops under SEE2000 to complete the course.

Sem A, 2023/24

**Year 2
(Sem A)**

TAKE SEE4000

Start acquiring Professional Experience (e.g. Internship/voluntary work.

**Sem B -
Summer Term, 2023/24**

**Year 2 (Sem B -
Summer)**

TAKE/ COMPLETE SEE4000

Continue to acquire 160 hours work Professional Experience. Submit proofs on QuestionPro.

2024/25

Year 3

TAKE/ COMPLETE SEE4000

Continue to acquire 160 hours work Professional Experience. Submit proofs on QuestionPro.

2025/26

Year 4

About SEE2000

Overview

| | |
|---------------------------|--|
| Target Students | Year 2 students in 2023/24 i.e., Cohort 2022 & Cohort 2023 (ASI) |
| Class Schedule | 0900 – 1030 on Saturday in Sem A, 2023/24 * No class on Week 13, last class on Week 14 (i.e., 9 Dec 2023) |
| Venue | LT-15, YEUNG |
| Content | Career training workshops delivered by SDS, CityU |
| Credit Unit | 0 credit unit (Grade: Pass/ Fail) |
| Linkage to other courses? | Pre-requisite of SEE4000 Professional Development II *absence in any training workshops = not completing SEE2000 = can't take SEE4000 |

About SEE2000

Definition of “Absent”

- Students who join the workshop **15 minutes or more later than the scheduled time** will be considered “Absent”.
- Similarly, those who **leave the workshop before the scheduled time** will also be regarded as “Absent”.
- Students are required to **show their CityU Student ID Card** to the Teaching Assistant upon arrival and departure for attendance taking purpose.
- **Warning letter** will be issued by the School Office to those who are absent. Students concerned will be suspended from taking SEE4000 Professional Development II until making-up the absence by participating in an identical workshop arranged by the SDS.

About SEE2000

Here is what the year-2 students are going to learn from SEE2000 Professional Development I:

| Week | Date | Training Topic |
|------|-------------------|---|
| 1 | 9 Sep 2023 (Sat) | Effective Ways to Stand Out Your CV |
| 2 | 16 Sep 2023 (Sat) | Smart Career Planning to Enhance Your Employability |
| 3 | 23 Sep 2023 (Sat) | Ace the Interview |
| 6 | 14 Oct 2023 (Sat) | Professional Image & Personal Brand Building |
| 7 | 21 Oct 2023 (Sat) | Working Smart on Your Internship |
| 8 | 28 Oct 2023 (Sat) | Mock Interview Sessions - Necessary Questions |
| 9 | 4 Nov 2023 (Sat) | Mock Interview Sessions - Necessary Questions |
| 10 | 11 Nov 2023 (Sat) | Mock Interview Sessions - Necessary Questions |
| 11 | 18 Nov 2023 (Sat) | Mock Interview Sessions - Necessary Questions |
| 12 | 25 Nov 2023 (Sat) | Mock Interview Sessions - Necessary Questions |
| 14 | 9 Dec 2023 (Sat) | Mock Interview Sessions - Necessary Questions |

Classes

You will be split into groups to attend only one of the sessions. Grouping to be announced by email.

About SEE4000

Overview

| | |
|---------------------------|--|
| Students | Year 2 or above students in 2023/24 (See next slide) |
| Schedule | No class, it's about submission of evidence or professional development relevant to energy/environment,/sustainability . Three rounds: Round 1: 4 – 18 Sep 2023 Round 2: 15 – 29 Jan 2024 Round 3: 1 – 8 Mar 2024 |
| Content | Student to submit proofs via QuestionPro for CL's approval |
| Credit Unit | 0 credit unit (Grade: Pass/ Fail) |
| Linkage to other courses? | All professional development must start after completing SEE2000! |

About SEE4000

Overview

Students

Year 2 or above students in 2023/24

| Cohort (Admission Type) | Normal Study Period | Year of Study | Required Action |
|--------------------------------|---------------------|---------------|--|
| 2020 (Normative 4-Year Degree) | 4 years | Year 4 | Submit Evidence of Professional Development |
| 2021 (Advanced Standing I) | 3 years | Year 4 | Submit Evidence of Professional Development |
| 2021 (Normative 4-Year Degree) | 4 years | Year 3 | Submit Evidence of Professional Development |
| 2022 (Advanced Standing I) | 3 years | Year 3 | Submit Evidence of Professional Development |
| 2022 (Normative 4-Year Degree) | 4 years | Year 2 | Start to gain professional experience from Sem B, 2023/24 |
| 2023 (Advanced Standing I) | 3 years | Year 2 | Start to gain professional experience from Sem B, 2023/24 |

Submission of Professional Development Evidence

Examples of Experience that does NOT count

This list won't be exhaustive!

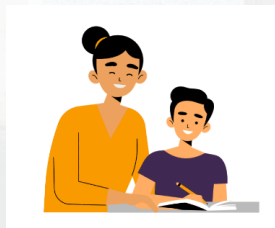

Primary/secondary school students' tutor



Participant in marathon for climate change



Beach cleaning



WWF flag selling volunteer



Receptionist of a property company

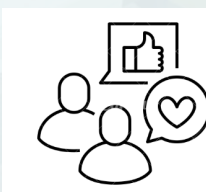

Self-employed/KOL

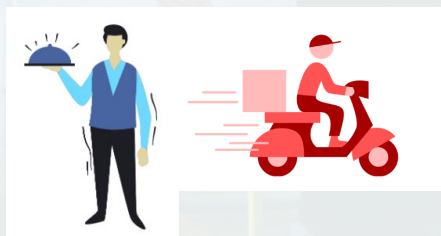

Waiter/Deliveroo/Foodpanda dispatcher

wa



SEE Final-year Project (FYP)



Innovation and Technology Commission
The Government of the Hong Kong Special Administrative Region of the People's Republic of China

**** ITC STEM Internship**

Submission of Professional Development Evidence

Examples of Experience that are acceptable

This list won't be exhaustive!



- **Reference letter** from company with letterhead and company stamp, stating your name and period of employment.
- **Attendance proof** from company with letterhead and company stamp, stating your name and period of employment.
- **Certificate of Appreciation**



- A **photo** showing you (and colleagues) standing in front of company logo.
- **Emails** from the company HR/your supervisor about offering a position to you.
- A word document stating that you are intern of a company, but there is **no official stamp/signature/letterhead** of the company on the letter.

Course Management & Enquiries

SEE2000 Professional Development I

Course Leaders: Prof. Jason LAM & Prof. Yun Hau NG

Instructors: Trainers from SDS, CityU

Teaching Assistant: Miss WANG Yulin

Enquiries: see.enquiry@cityu.edu.hk

SEE4000 Professional Development II

Course Leaders: Prof. Jason LAM & Prof. Yun Hau NG

Teaching Assistant: Mr. WEN Hao

Enquiries: see.enquiry@cityu.edu.hk